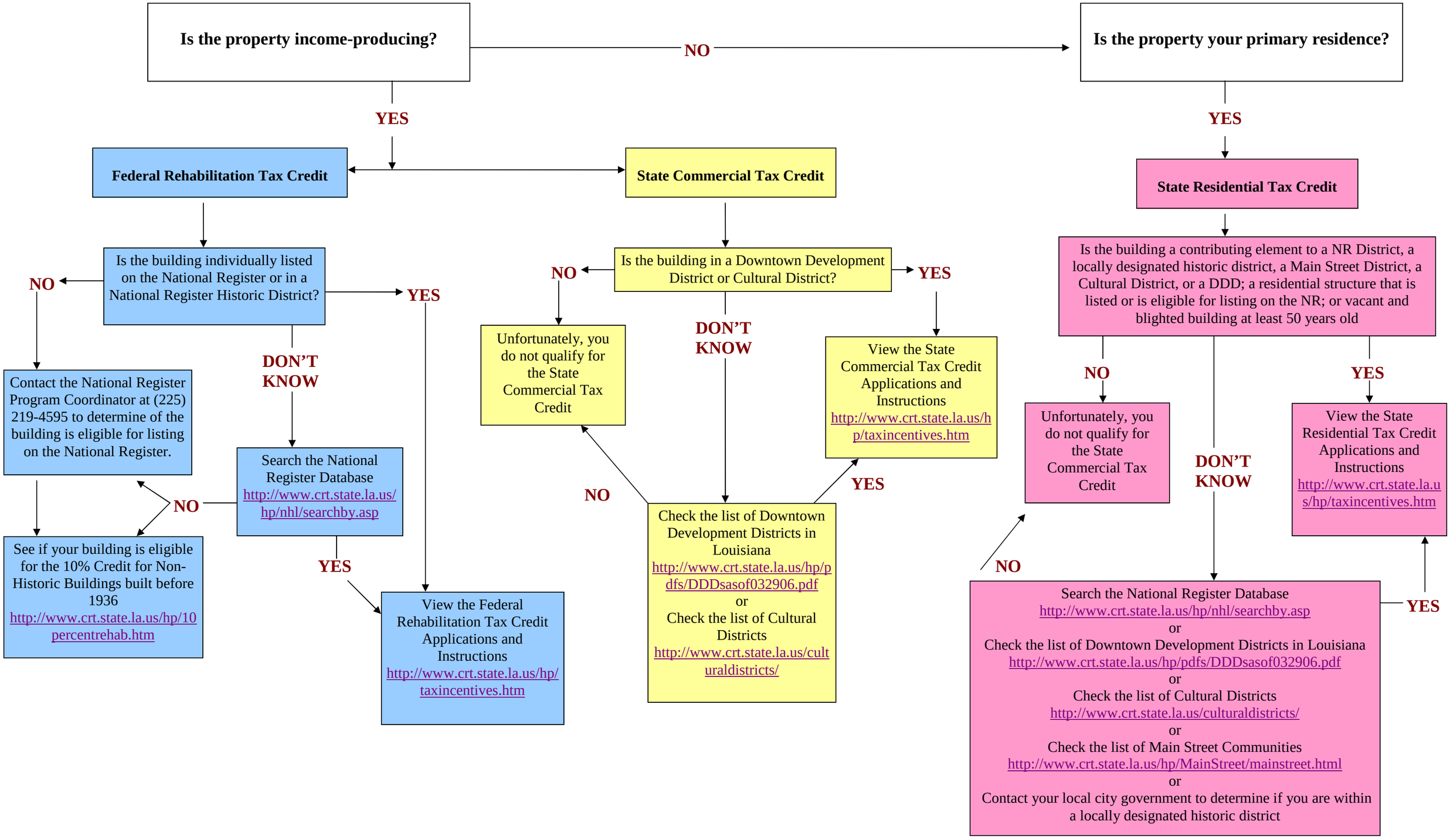Is my building eligible for tax credits?